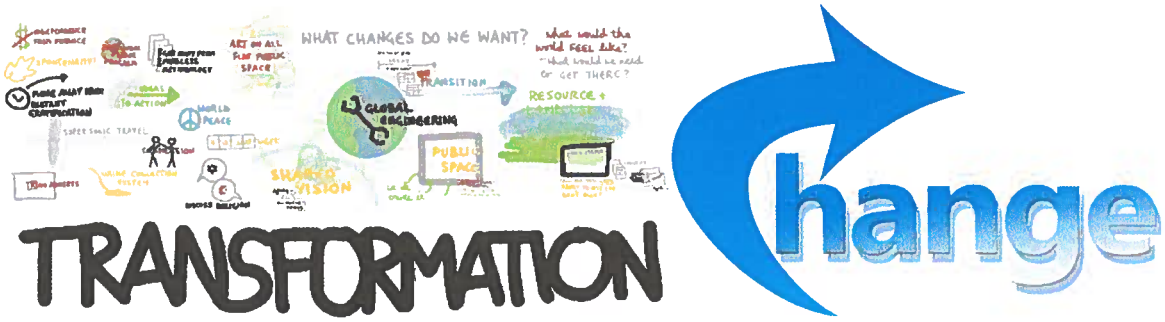

Scripture: Proverbs 15 and Colossians 3: 1-18

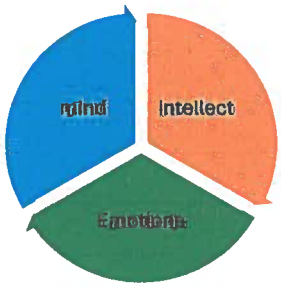

Soul (intellect, mind, emotions) Spirit (spirit, consciousness, intuition)

Seek the things which are above where Christ sitteth on the right hand of God. Set your affection on things above, not on things on the earth. You are dead and your life is hidden in Christ in God. Christ is our life.

Concupiscence- desire, craving, longing, desire for what is forbidden, lust.

Covetousness- greedy desire to have more, covetousness.

The wrath of God cometh on the children of disobedience.

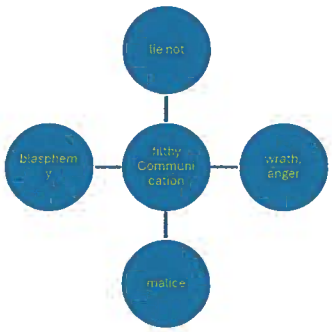

Elect of God

Holy and beloved, bowels of mercies, kindness, humbleness of mind, meekness, long suffering, forbearing one another, forgiving one another,
Charity, peace of God rules in your hearts, Word of God dwell in you richly in all wisdom and do all in the name of Jesus.

Filthy Communication, lie not, wrath anger, malice and blasphemy